



The Axiometrics® Value Profile Report

Customer Service Interview Guide

Prepared for

Demo Sample

James Mueller & Associates LLC

info@JM MuellerAssociates.com

www.JmuellerAssociates.com

561.499.7067

This report is personal and confidential and should not be read unless you are authorized to do so. Decisions regarding career, work, or other matters should not be made based solely upon the contents herein.

2/13/2017 10:22:00 AM
0B49_69281

Customer Service Interview Guide

SUMMARY

ATTITUDES:

- Individualist, covertly does things their own way
- Optimistic about self and world
- Optimistic, positive attitude toward others
- Cautious, hesitant attitude toward getting things done

PROBLEM SOLVING:

- Practical Problem Solver
- Good intuitive insights, 'gut instincts'
- Excellent, analytical, conceptual thinking and organizing

SELF IMAGE:

- Doubts and questions about the future
- No fear of failure or success
- May not see their mistakes

MOTIVATORS:

- Status, recognition

STRESSORS:

- Anxiety about how others see and value them

Customer Service Interview Guide

GLOBAL GRAPH

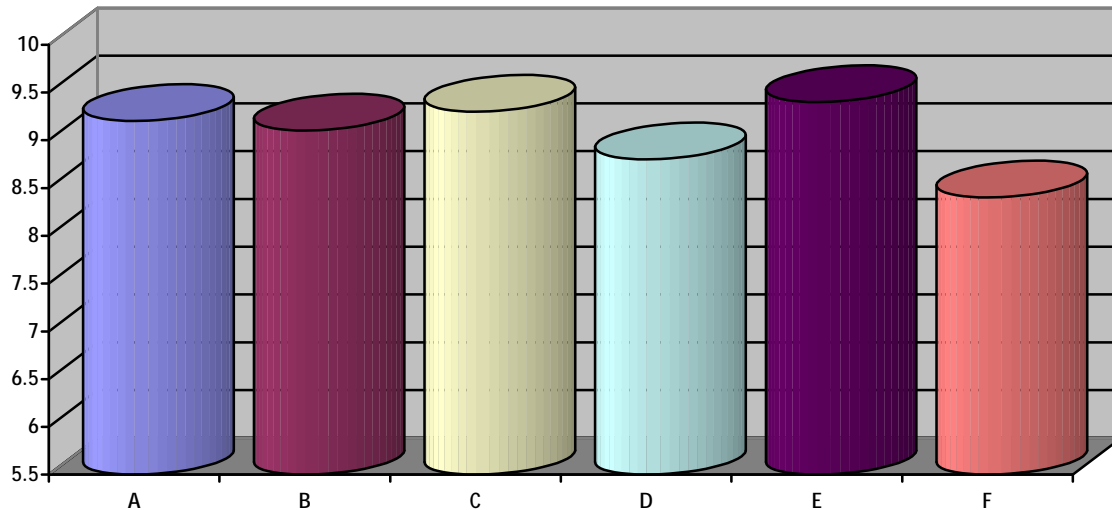

| | |
|---|--------------------|
| Low Risk (Excellent ability to utilize the capacity and translate the talent into decisions; reduces the potential for errors and mistakes) | 8.8 to 10.0 |
| Situational Risk (Very good ability to utilize the capacity especially in well defined areas; however, there are specific situations that can interfere with the translation into decisions) | 8.5 to 8.79 |
| Conditional Risk (Limited access to the capacity indicating actual conditions that will increase the potential for mistakes and errors and restrict the transfer into decisions) | 8.2 to 8.49 |
| Real Risk (Restricted access to the capacity indicating the ability is consistently unavailable and individuals are subject to mistakes and errors in judgment) | 6.0 to 8.19 |

| |
|--|
| A) Relating With Customers (Low Risk) — The ability to see, understand and relate with customers in an objective, unbiased manner. |
| B) Communicating With Customers (Low Risk) — The ability to listen to customers, evaluate what is important and respond effectively. |
| C) Handling Customer Rejection (Low Risk) — The ability to maintain a strong sense of inner self worth regardless of circumstances. |
| D) Job Related Attitudes (Low Risk) — The ability to work within the organizational guidelines, policies and procedures to get things done. |
| E) Problem Solving Capacity (Low Risk) — The ability to identify potential customer problems and generate effective solutions. |
| F) Personal Work Attitudes (Conditional Risk) — The ability to feel a sense of purpose and satisfaction in one's work. |

Customer Service Interview Guide

PERSONAL SERVICE INVENTORY

PRIORITIZED CORE STRENGTHS

1) Overall Problem Solving: (Problem Solving Capacity)(SRV-25)-Excellent Potential

Excellent capacity for identifying the crucial issues in complex and confusing situations.

2) Common Sense Thinking: (Problem Solving Capacity)(SRV-23B)-Excellent Potential

Excellent ability to see and understand how to get things done in a practical, common sense way.

3) Role Satisfaction: (Personal Work Attitudes)(SRV-26A)-Excellent Potential

Combination of confidence about their ability to perform and an urgency to push ahead and get things done.

4) Self Confidence: (Handling Customer Rejection)(SRV-13J)-Excellent Potential

Strong sense of confidence in social and role image and attention to the importance of status and recognition.

5) Attitude Toward Customers: (Relating With Customers)(SRV-1A)-Excellent Potential

Dynamic, optimistic attitude toward others lead them to see be concerned about, attentive to and available to others.

6) Intuitive Insight: (Problem Solving Capacity)(SRV-24)-Very Good Potential

Very Good ability for relying on intuitive insight and inner 'gut' feelings for identifying and solving problems.

7) Reading Customer Needs: (Relating With Customers)(SRV-3A)-Very Good Potential

Keen insight into others seeing the potential for good and bad couched within concern for the needs and interests of others.

8) Prejudice/Bias Index: (Relating With Customers)(SRV-2B)-Very Good Potential

The ability to see and understand others is couched within a tendency to be more open to viewpoints that match their own.

PRIORITIZED DEVELOPMENT COMMENTS

1) Persistence: (Personal Work Attitudes)(SRV-29B)-Real Risk

Holding pattern concerning the future can generate difficulty setting and following through with goals.

2) Health/Tension Index: (Personal Work Attitudes)(SRV-28B)-Conditional Risk

Lack of focus, uncertainty and indecisiveness can generate anxiety, frustration and despair.

3) Attitude Toward Authority: (Job Related Attitudes)(SRV-20C)-Situational Risk

Strong individualism will lead them to covertly or overtly challenge or disregard existing rules and authority.

4) Valuing Future Business: (Relating With Customers)(SRV-4B)-Situational Risk

Strong insistence that things need to be according to a preset strategy can limit options for the future.

Customer Service Interview Guide

PRIORITIZED INTERVIEW NOTES

1) Persistence: (Personal Work Attitudes)(SRV-29B)-Real Risk

Their doubts about which direction is best can leave them indecisive and inconsistent in their commitments. Find out what they expect from your job and what they are willing to do to work in your organization.

2) Health/Tension Index: (Personal Work Attitudes)(SRV-28B)-Conditional Risk

They tend to have difficulty adapting when decisions and priorities do not match their expectations and to look for ways to get out of the stress even if they must make a mistake or refuse to take action.

3) Attitude Toward Authority: (Job Related Attitudes)(SRV-20C)-Situational Risk

They tend to disregard rules, norms, and conventions about how things should be done and do things their own way regardless of consequences. Test their ability to accept ideas and ways of doing things other than their own.

4) Valuing Future Business: (Relating With Customers)(SRV-4B)-Situational Risk

They have preset ideas and define customer problems by their prescribed solutions leading them to be critical and impatient when things do not work as they expect. Use confrontational tactics to test their willingness to listen to customers.